



Notice to Mariners № 24 of 2018

Jersey North and East Coast – undersea electricity cables surveys Charts BA 1136, BA 1138, BA 3655

Under Sea Cable Surveys

Mariners should be advised the survey vessel DEEP LOCUS will be conducting underwater surveys on three of the underwater electricity supply cables linking Jersey to France on the East Coast and Guernsey on the North Coast.



The survey will be undertaken between Sunday 30 September and Saturday 13 October 2018* along the routes as shown. A guard boat will be in attendance throughout. Mariners are advised to keep clear and remain at least 50m away from the either side and 100m astern of the vessel. The laying of static fishing gear along these corridors during this period is prohibited.

The routes along which the survey will be undertaken are shown in the three diagrams below. Jersey Coastguard will issue regular Navigation Warnings advising of the location and route that the survey is being undertaken.

- The end date may be extended if bad weather occurs during the survey period.

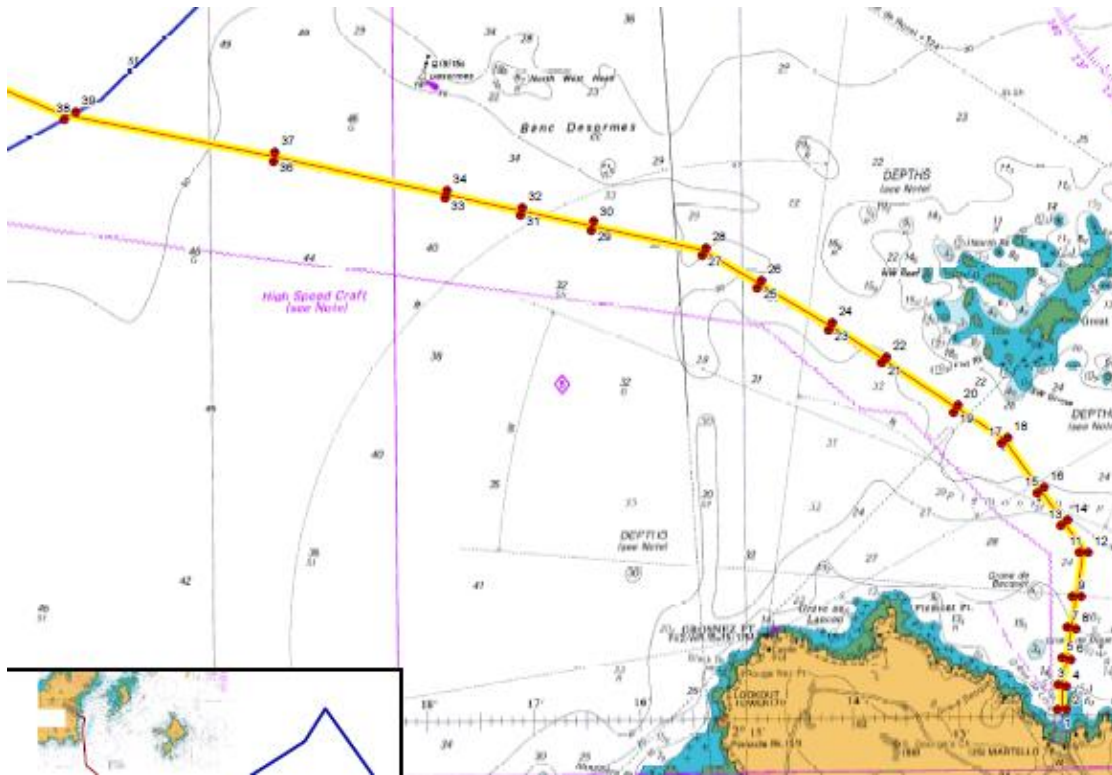

Jersey to Guernsey Route

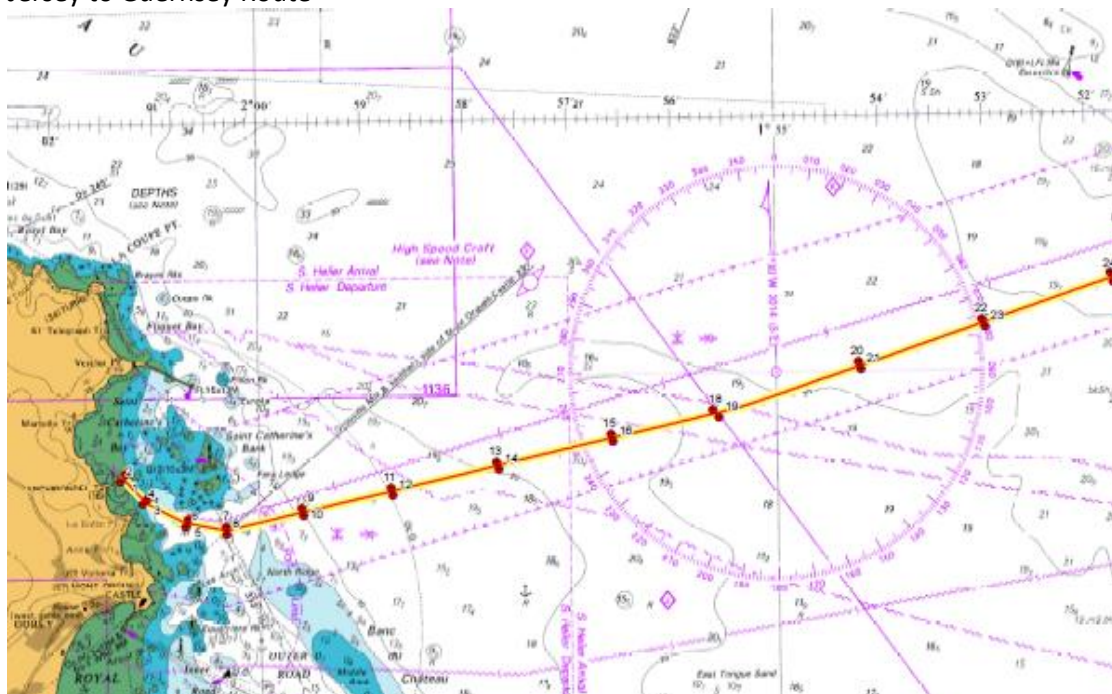

N2 Jersey to France route

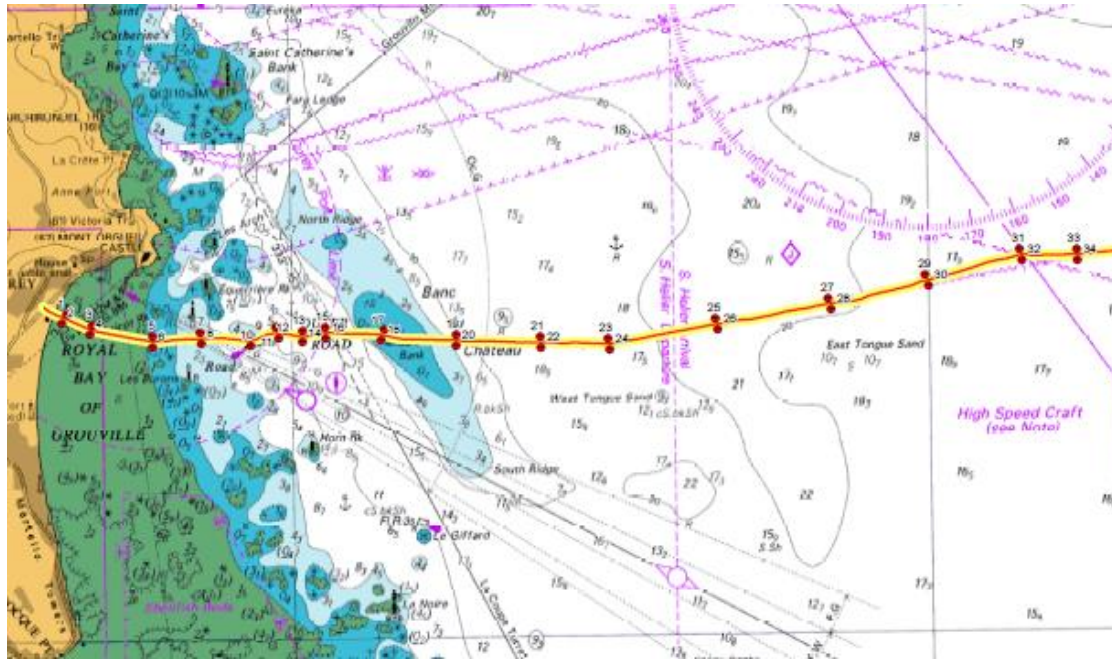

N3 Jersey to France route

This Notice will be cancelled on completion of the survey work.

Captain Bill Sadler
Harbour Master, Jersey Harbours

28/09/18